

Australia

Zeus 3D Phase I

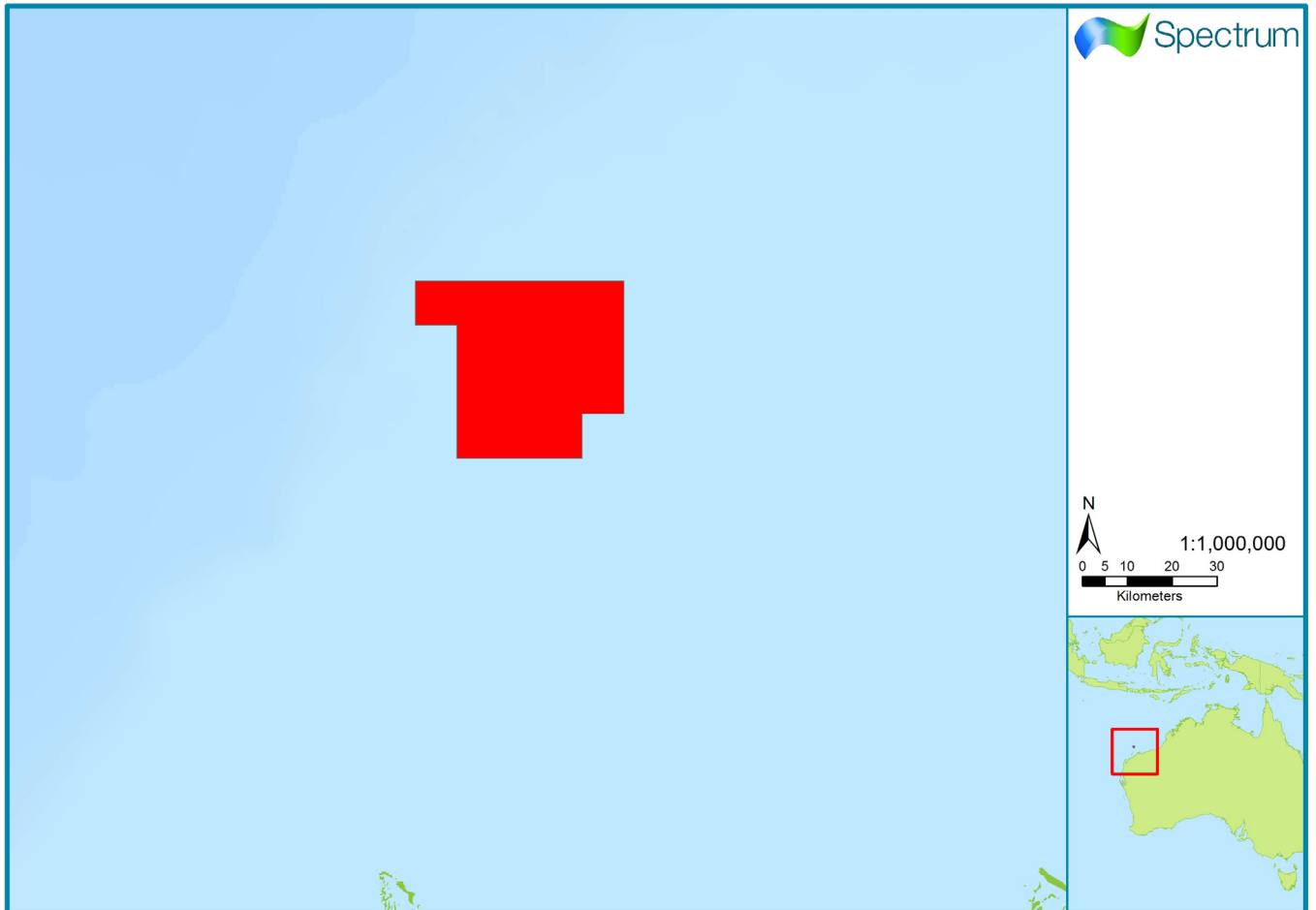

Spectrum Multi-Client seismic coverage in RED

Survey Name:	Zeus 3D Phase I
Type:	3D Seismic
Date:	2011
Survey Size:	1,318 km ²
Processing Sequence:	Full details of the processing sequence are available upon request.
Deliverables:	PSTM

For more information please contact Spectrum's Multi-Client teams:

<p>United States Spectrum Geo Inc. Tel: +1 281 647 0602 Fax: +1 281 589 8111 Email: mc-us@spectrumgeo.com</p>	<p>United Kingdom Spectrum Geo Ltd. Tel: +44 1483 730201 Fax: +44 1483 762620 Email: mc-uk@spectrumgeo.com</p>	<p>Singapore: Spectrum Geo Pte Ltd. Tel: +65 6827 9773 Fax: +66 6295 2567 Email: mc-asia@spectrumgeo.com</p>	<p>Australia: Spectrum Geo Pty Ltd. Tel: +61 8 9322 3700 Fax: +61 8 9322 1844 Email: mc-au@spectrumgeo.com</p>
---	--	--	--

MULTI-CLIENT

